VOX

VINYL FLOORING
RIGIO

INTRODUCTION

SUPERRESISTANT FLOORS 07
WOOD OR CONCRETE? 08

RIGIO

WOOD EFFECT 10
CONCRETE EFFECT 24

RIGIO PROPERTIES 30
PARAMETERS 39
SUMMARY OF DESIGNS 40
VOXBOX 44
WITH NATURE IN MIND 46

FREEDOM BEGINS

at home

At VOX, we believe that real freedom begins at home, and the interior is more about your individual needs and lifestyle than a specific design. That is why our goal is to inspire, advise, and provide comprehensive interior design solutions – matching series of furniture, doors, floors, and decorative walls.

RIGIO, OAK DEMES

RIGIO. SUPER-RESISTANT FLOORS

Decorating a home is a pleasant, but very challenging task. At VOX, we know how difficult it really is, which is why, while designing the new flooring, we took into account both aesthetics and functionality. Rigio with rigid core technology (containing mineral fibre) is state-of-the-art vinyl flooring with high performance characteristics. It will be perfect for the whole house – from the hallway to the kitchen and bathroom.

WOOD
OR CONCRETE?

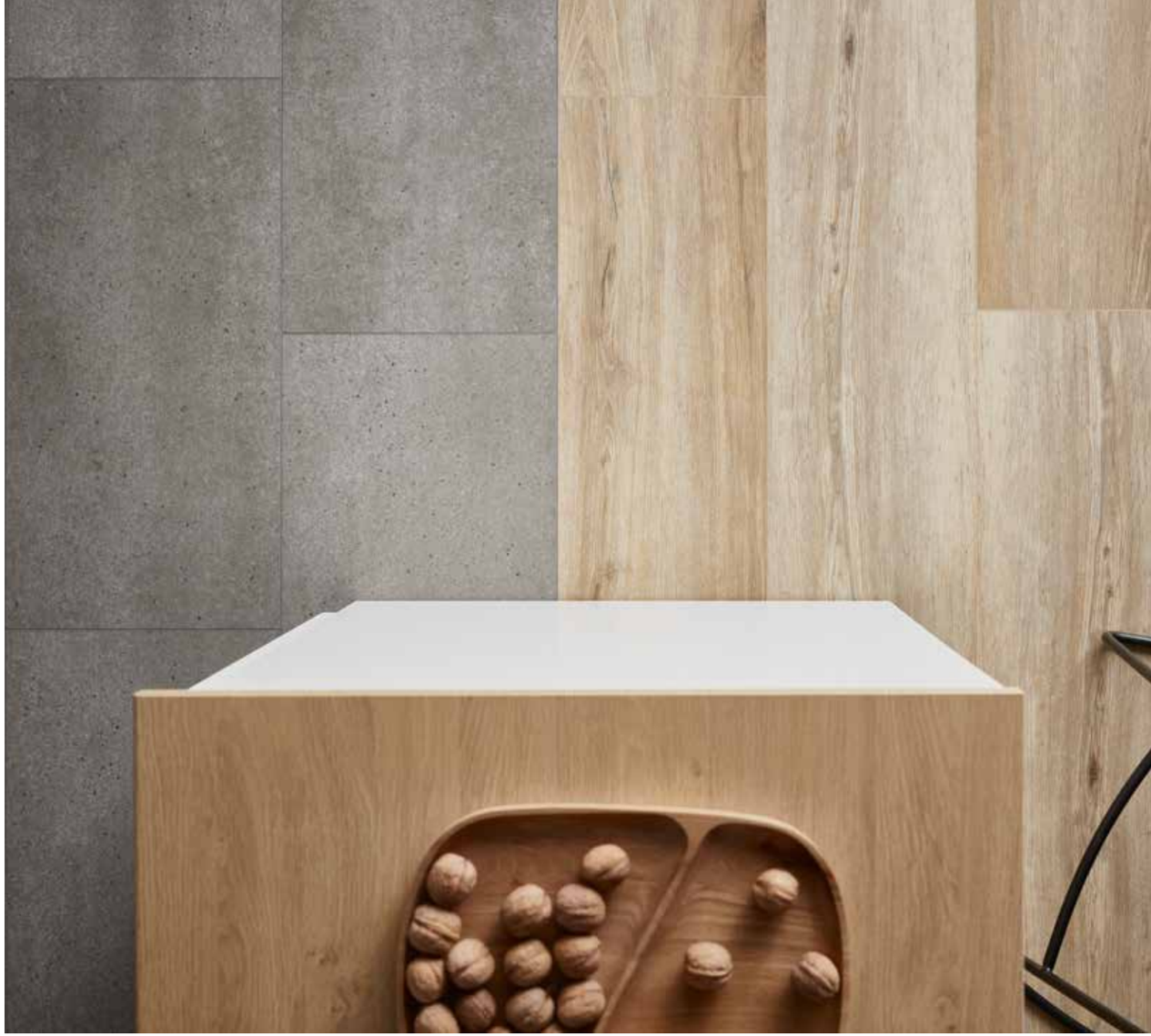

Simply choose from 15 different designs inspired by the beauty of wood or the rawness of concrete. Deep structure on the surface of the panels and the two-step matt varnish application make the floor look very glamorous. Thanks to the special embossing technology and the use of a dark grey painted V grooves, the panels look even more like authentic planks or pieces of concrete.

WOOD EFFECT

RIGIO, OAK KOTTO

RIGIO, OAK PRIAR

OAK PRIAR

OAK KOTTO

Dimensions | 1220 x 229 mm

Thickness | 5 mm without underlayment | 6,5 mm with underlayment

OAK APPO

OAK BORE

Dimensions | 1220 x 229 mm

Thickness | 5 mm without underlayment | 6,5 mm with underlayment

RIGIO, OAK BORE

RIGIO, OAK HERME

OAK HERME

OAK LUNAR

Dimensions | 1220 x 229 mm

Thickness | 5 mm without underlayment | 6,5 mm with underlayment

See what the interior looks like with Rigio Oak Lunar flooring

OAK LETA

OAK DEMES

Dimensions | 1220 x 229 mm

Thickness | 5 mm without underlayment | 6,5 mm with underlayment

RIGIO, OAK LETA

RIGIO, OAK PALLAR

OAK PALLAR

OAK EURIS

Dimensions | 1220 x 229 mm

Thickness | 5 mm without underlayment | 6,5 mm with underlayment

OAK HYPERIO

OAK NIKER

Dimensions | 1220 x 229 mm

Thickness | 5 mm without underlayment | 6,5 mm with underlayment

RIGIO, OAK NIKER

CONCRETE EFFECT

RIGIO, CONCRETE DARK

RIGIO, CONCRETE DARK

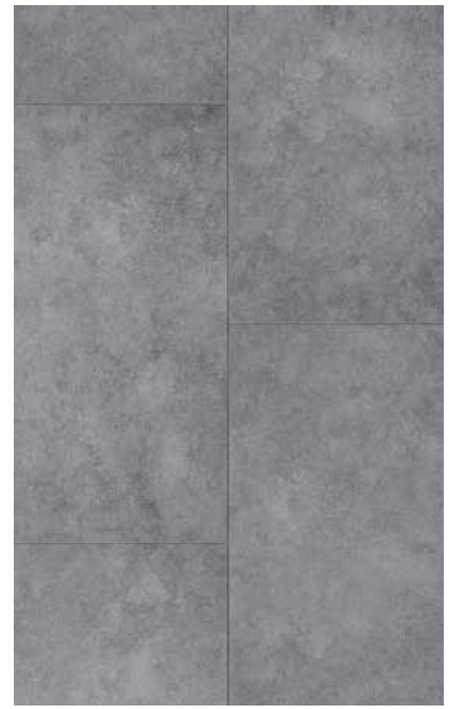

CONCRETE DARK

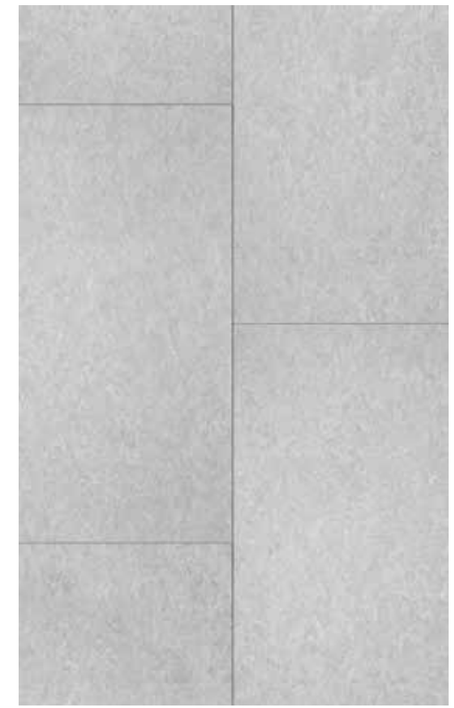

CONCRETE LIGHT

Dimensions | 300 x 600 mm

Thickness | 5 mm without underlayment | 6,5 mm with underlayment

CONCRETE GROUND

Dimensions | 300 x 600 mm

Thickness | 5 mm without underlayment | 6,5 mm with underlayment

WATER RESISTANCE

Rigid core vinyl flooring can even be laid in the bathroom. The structure and material of the panels prevent liquids from soaking into their surface. Direct contact with water and high humidity do not affect the parameters of Rigio. The patented L2C lock, which ensures that the panels are perfectly and tightly joined together, provides additional protection against difficult conditions.

STAIN RESISTANCE

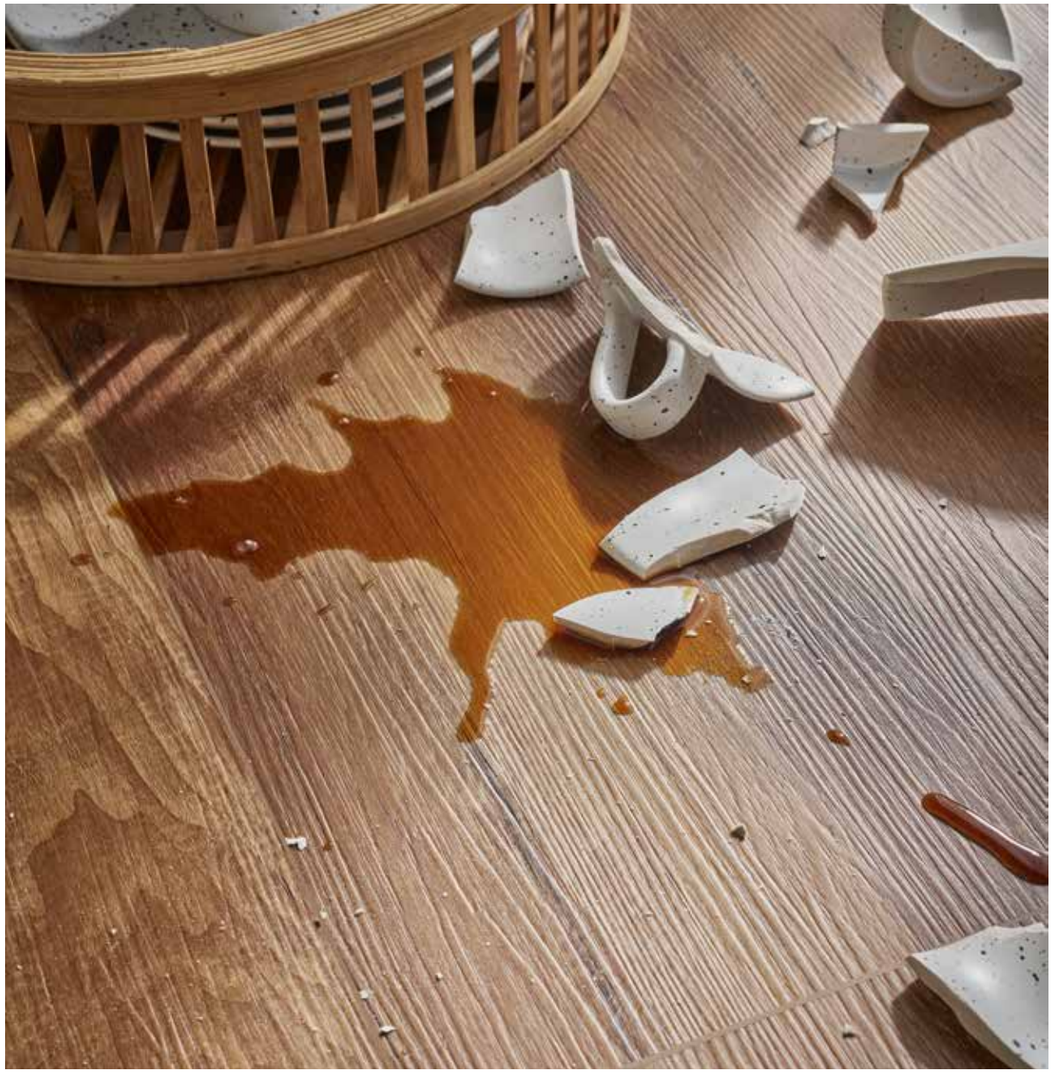

Rigio is extremely dirt-resistant: the floor is covered with a wear layer which is very easy to clean even after the stains dry. In addition, a protective coating prevents dirt penetration. Spilled red wine, coffee or tea can be removed with a sponge, lukewarm water and maybe a little floor cleaner. Rigio flooring is ideal for allergy sufferers and asthmatics: the anti-static nature of the panels means that dust or pet hair is not attracted to their surface.

DURABILITY

The parameters of Rigio floors, including the high utilisation class of 42, make them suitable even for commercial spaces.
A polyurethane top layer protects the floor from scratches.
The high quality and durability of the Rigio panels is also guaranteed by the high-end lock made using a patented technology. The high resistance to impact and mechanical damage is confirmed by a 20 year guarantee.

WITH OR WITHOUT UNDERLAYMENT

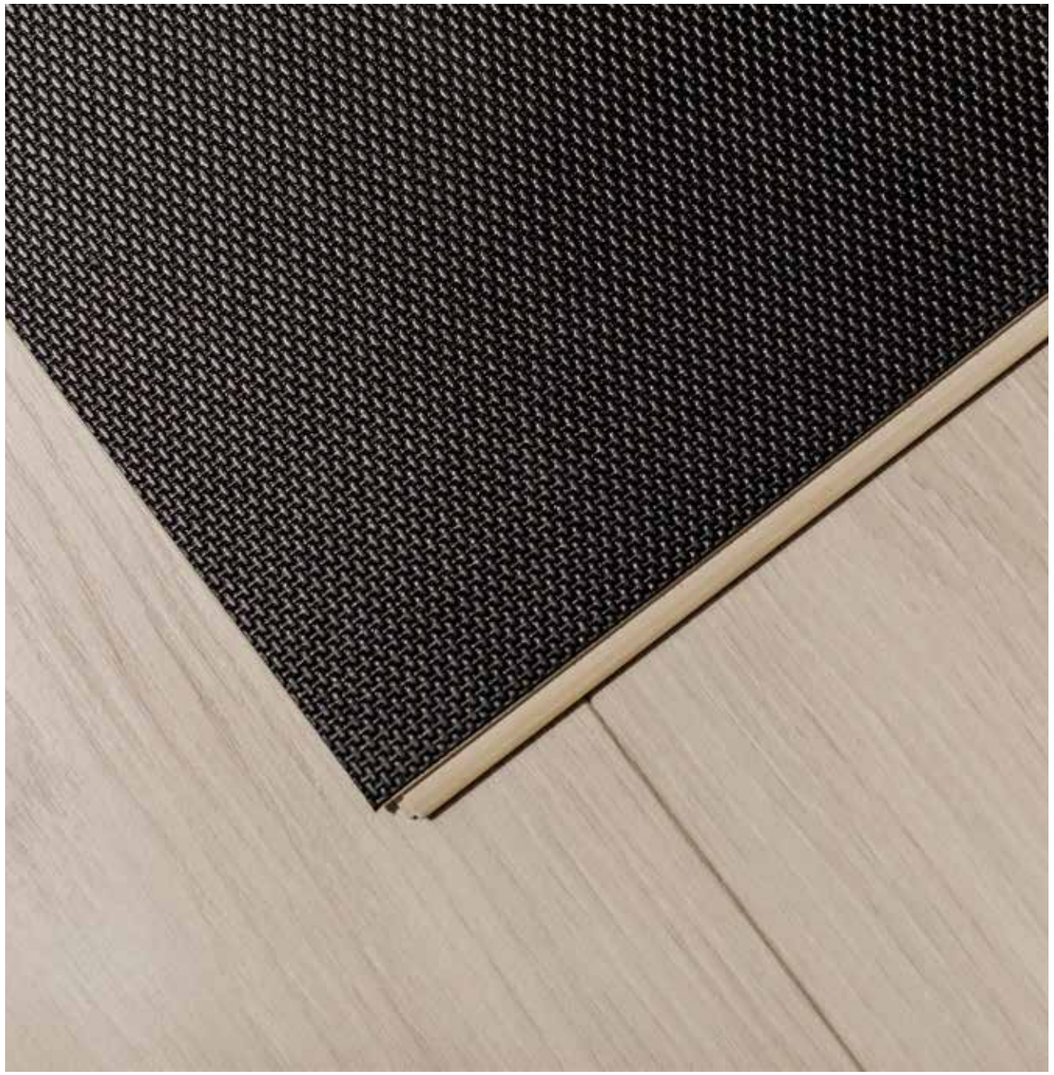

In order to shorten the process of selecting underlayment and the time it takes to install the floor, we developed a version of Rigio floor with an integrated underlayment. The high quality IXPE underlayment is 1.5 mm thick.
A version without underlayment (panel thickness: 5 mm) is also available.

CARE

PIOTR SZCZĘŚNIAK
VOX TECHNICAL EXPERT

Rigio flooring does not require aggressive care products. All you need is water with floor cleaner. Dust can be easily removed with a hoover (cleaning robots will do the job too). Dried stains should be washed off with a damp sponge. We do not recommend the use of: steam cleaners/vacuum cleaners, abrasive powders, acetone or solvents, products based on oil, waxes or varnish.

FLOATING OR USING ADHESIVE*

WITHOUT EXPANSION JOINTS

A threshold expansion joint is a special gap left between rooms, masked with a flooring profile. With Rigio, expansion joints between rooms are not necessary. This makes it possible to lay a uniform floor in the entire flat, over an area of up to 100 m^2.

ON CONCRETE

If you want to install our panels on concrete underlayment, we recommend choosing Rigio with integrated underlayment or using a dedicated Max-Pod Alu Extreme underlayment, which will increase sound absorption.

ON AN EXISTING FLOOR

Multiple layers and rigid core properties make Rigio flooring thick and rigid (compared to other vinyl floors). As a result, it can be installed, for example, over ceramic tiles without the levelling of shallow grouts. Check the product sheet to see what level of unevenness of the floor is allowed when installing our flooring.

* Installation with adhesive only applies to panels without the integrated underlayment.

10 LAYERS FOR SUPERIOR DURABILITY

Flooring thought through layer by layer. Each layer adds a different property to create an unprecedented final effect - a combination of the best design, a pleasant softness and unparalleled durability.

PU VARNISH

Extremely resistant polyurethane coating protects the floor from scratches and stains and facilitates care. The special varnish application technology and matte finish give it a natural look.

DECORATIVE LAYER

A precisely printed and embossed pattern inspired by wood or concrete.
The proprietary production technology allows for less repetitive printing, which makes the panels look more natural.

SOUND ABSORBING LAYER

Greatly reduces noise levels by suppressing the sound of footsteps and other acoustic effects.

RIGID CORE

Despite its low weight, it is extremely resistant, guaranteeing the long-term durability of the floor. Its unique production technology uses recycled materials which contributes to the protection of the environment.

ANTI-WEAR LAYER

It gives the product the highest visual quality and excellent durability properties.

MINERAL FIBRES

Thanks to the double reinforcement of the structure with dense mineral fibre, the floor remains dimensionally stable regardless of temperature changes.

COMPACT LAYER 1

Extremely durable, it protects the floor from dents and other mechanical damage.

COMPACT LAYER 2

This specially developed robust bottom layer prevents deformation of the floorboards. It enables them to be installed on uneven surfaces.

INTEGRATED UNDERLAYMENT

Reduces floating flooring installation time. It is an optional layer, i.e. Rigio also comes in a version without a pre-integrated underlayment.

ADVANTAGES

- WATER RESISTANCE
- SHOCK RESISTANCE
- RESISTANCE TO TEMPERATURE CHANGES
- STAIN RESISTANCE
- IDEAL FOR FLOOR HEATING
- 20-YEAR GUARANTEE
- INTEGRATED UNDERLAYMENT
- STRONG CLICK LOCK
- MATT SURFACE
- DEEP STRUCTURE
- PAINTED V-GROOVE
- QUIET FLOOR
- WALKING COMFORT
- FOR UNEVEN FLOORS
- UTILISATION CLASS
- ANTI-SLIP

PARAMETERS

THICKNESS	5 MM	6,5 MM (5 MM + 1.5 MM IXPE UNDERLAYMENT)
USE SURFACE	0,55 mm	0,55 mm
DIMENSIONS (WOOD EFFECT) DIMENSIONS (CONCRETE EFFECT)	5 x 1220 x 229 mm 5 x 300 x 600 mm	6,5 x 1220 x 229 mm 6,5 x 300 x 600 mm
UTILISATION CLASS	33/42	33/42
CONNECTION METHOD	L2C UNILIN PATENDED TECHNOLOGY AA 0734000000	L2C UNILIN PATENDED TECHNOLOGY AA 0734000000
SURFACE AREA PER PACK	2,235 m² (1220 x 229) 8 panels 1,8 m² (300 x 600) 10 panels	2,235 m² (1220 x 229) 8 panels 1,8 m² (300 x 600) 10 panels
THERMAL RESISTANCE	0,0154 m^2 K/W EN 14041:2004/AC:2006	0,031 m^2 K/W EN 14041:2004/AC:2006
UNDERFLOOR HEATING	T <27 C	T <27 C
FLAMMABILITY CLASS	Bf1-S1 EN 14041:2004/AC:2006	Bf1-S1 EN 14041:2004/AC:2006
FORMALDEHYDE EMISSIONS	E1 EN14041:2004/AC:2006	E1 EN14041:2004/AC:2006
SLIPPERINESS	R9	R9
CE	CE 210226008SHF-VOC001	CE 210226008SHF-VOC001
DIMENSIONAL STABILITY	< 0,05 %	< 0,05 %
GUARANTEE FOR HOUSING CONDITIONS	20 years	20 years

SUMMARY OF DECORS

OAK PRIAR

OAK APPO

OAK KOTTO

OAK BORE

OAK HERME

OAK LUNAR

OAK LETA

OAK PALLAR

OAK EURIS

OAK NIKER

OAK DEMES

OAK HYPERIO

CONCRETE LIGHT

CONCRETE DARK

CONCRETE GROUND

SELECT SKIRTING BOARDS

At VOX, we approach interiors holistically. This is why we have created a flooring system that includes, in addition to the flooring collection, stylistically matching skirting boards and high-quality underlayments.

Espumo skirting boards are made using the innovative Kerracore technology. They are not only lightweight, but also shock-resistant. Good water resistance properties make them suitable for rooms exposed to moisture.

ESPUMO SKIRTING BOARDS

Baseboard length: 250 cm.

ESP101

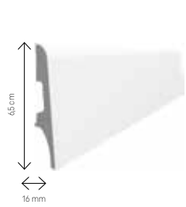

ESP201

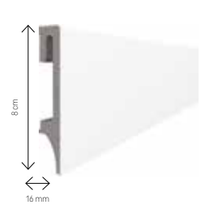

ESP301

ESP401

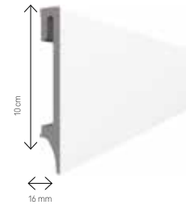

ESP202

ESP203

ESP205

INSTALLATION WITH ADHESIVE | SHOCK RESISTANCE | MOISTURE RESISTANCE | FINISHING ACCESSORIES

SELECT UNDERLAYMENT

IXPE INTEGRATED WITH THE PANEL

The Rigio collection includes a version with a preintegrated underlayment that significantly reduces costs and floor installation time.

THICKNESS

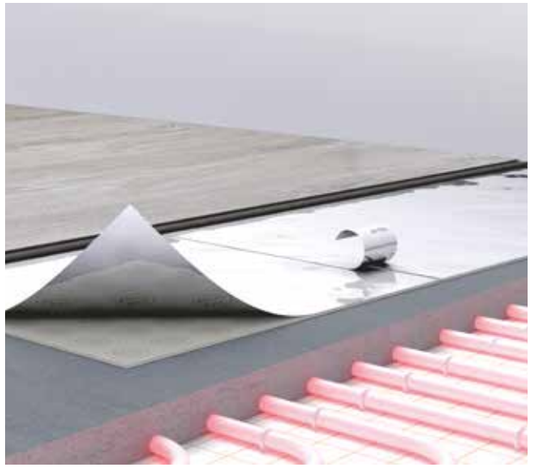

MAX-POD ALU EXTREME

Permanently elastic underlayment with the patented RWS Barrier technology for optimum footstep soundproofing. It is designed for rooms subject to intensive use. It guarantees the highest efficiency of underfloor heating. An underlayment for the most demanding.

THICKNESS | THERMAL CONDUCTIVITY | LOAD RESISTANCE | PROTECTION FROM MOISTURE | ACOUSTIC INSULATION | SOUNDPROOFING | GREEN PRODUCT – 97% NATURAL INGREDIENTS

DESIGN YOUR INTERIOR IN VOXBOX

DESIGN
and arrange your home space with a wide selection of floors, doors, furniture, lamps and VOX accessories.

PRICE
the whole project and get a detailed calculation. You don't need to bother yourself with numbers. The program will do the work for you, e.g., it will count the required number ofpacks with floor panels

ORDER
the products of your choice by going directly from your design to the VOX on-line shop. If you create the design in one of our VOX showrooms, the assistant will help you place the order.

YOU CAN SEE YOUR DESIGN IN VR TECHNOLOGY IN OUR SHOWROOM STORES.

In 2020, VOXBOX won the ‚Dobry Wzór' award. The jury pointed out the practicality and usefulness of the app that helps design dream interiors directly in an Internet browser. Also, its interface, friendly even to an unexperienced user, has been appreciated by the jury.

LOOKING FOR INSPIRATION?

Use our range of ready-made designs. All you have to do is alter the dimensions of the default designs to match your interior.

voxbox.pl/en

FLOOR AND LIGHT
One of the functionalities of VOXBOX is the possibility to view the selected floor in different lighting (natural: daytime/afternoon/evening and with additional light sources).

FLOOR SELECTION
VOXBOX provides almost 300 flooring designs to choose from. In addition to all VOX collections, solutions offered by Quick-Step, Gerflor and Egger, among others, are also available in the program.

WITH NATURE IN MIND

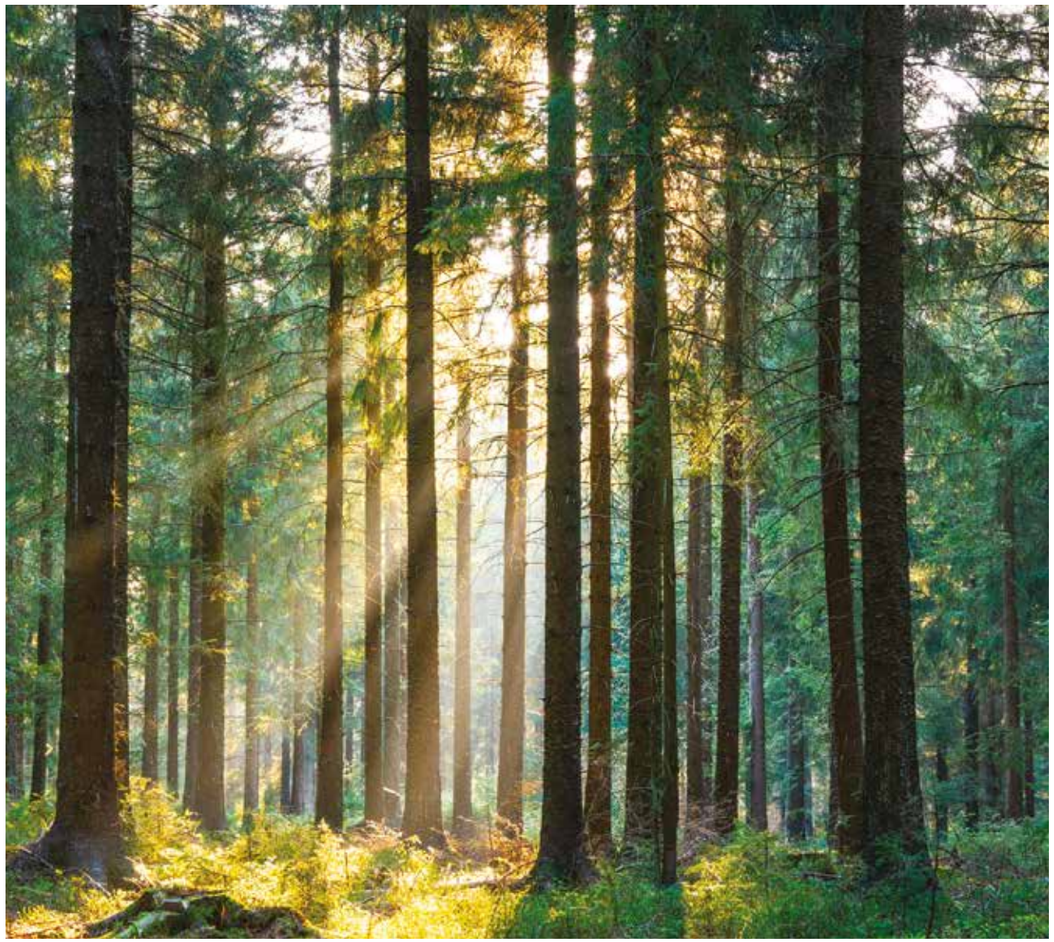

In Rigio floors, the core is made exclusively from natural materials (rocks) such as quartz and chalk. Suitably treated, they are shredded and bound using plasticisers – the same as those used to make children's toys or food packaging. Our products are safe, free from ortho phthalates and other volatile compounds.

The floors meet the requirements of low-emission products, which is confirmed by an appropriate certificate (E1 standard). They are 100% recyclable. Rigio's flooring packaging is made from recycled raw cardboard. We don't coat the packaging with any varnish – it's raw cardboard that can be fully recycled again.

The manufacturer reserves the right to make changes to the colours, dimensions, and functions of the presented products. This catalogue is published for reference purposes only. The catalogue presents sample designs from the product range. Some of the items presented in the layout photos are only used as decoration and are not for sale. Copying and distribution of any materials contained in the catalogue without the written consent of the publisher is prohibited. Colours presented in the catalogue may differ from reality. All data contained in the catalogue are valid for the month in which the catalogue goes to print – June 2023.

VOX

vox.pl/global